

**COLLATION and SOIL TESTS:** Perc. tests taken according to method listed in Chapter 170 C-4.1, Fla. State Sanitary Code. SOIL tests are based on natural ground level.

PERC RATE -- 0.5 min/in. SOIL: 0.0'-0.5' grey sand W.T. 2.0'-2.0' yel. 2.0'-3.0' brwn 3.0'-4.0' marl 4.0'-4.3' shi-rock	(5) PERC RATE -- 0.97 min/in. SOIL: 0.0'-2.0' white sand W.T. 2.0'-2.3' brwn 2.3'-3.1' marl 3.1'-4.0' shi-rock	(9) PERC RATE -- 1.0 min/in. SOIL: 0.0'-2.7' grey sand W.T. 2.7'-3.5' marl 3.5'-4.5' shi-rock	(13) PERC RATE -- 1.05 min/in. SOIL: 0.0'-0.5' grey sand W.T. 2.5'-2.8' black 2.8'-3.5' marl & sd 3.5'-4.5' shi-rock	(17) PERC RATE -- 0.86 min/in. SOIL: 0.0'-1.0' grey sand W.T. 1.0'-3.3' brown 3.3'-4.0' marl 4.0'-4.0' shi-rock	(21) PERC RATE -- 1.0 min/in. SOIL: 0.0'-0.3' white sand W.T. 1.3'-3.3' brown 3.3'-3.9' marl 3.9'-4.9' shi-rock	(25) PERC RATE -- 0.67 min/in. SOIL: 0.0'-2.5' white sand W.T. 2.5'-3.5' lt brn 3.5'-4.0' shi-rock	(29) PERC RATE -- 0.58 min/in. SOIL: 0.0'-0.5' grey sand W.T. 0.5'-1.3' yel. 1.3'-2.0' brwn 2.0'-2.5' shell & sd 2.5'-3.0' shi-rock
--	--	--	--	---	---	---	--

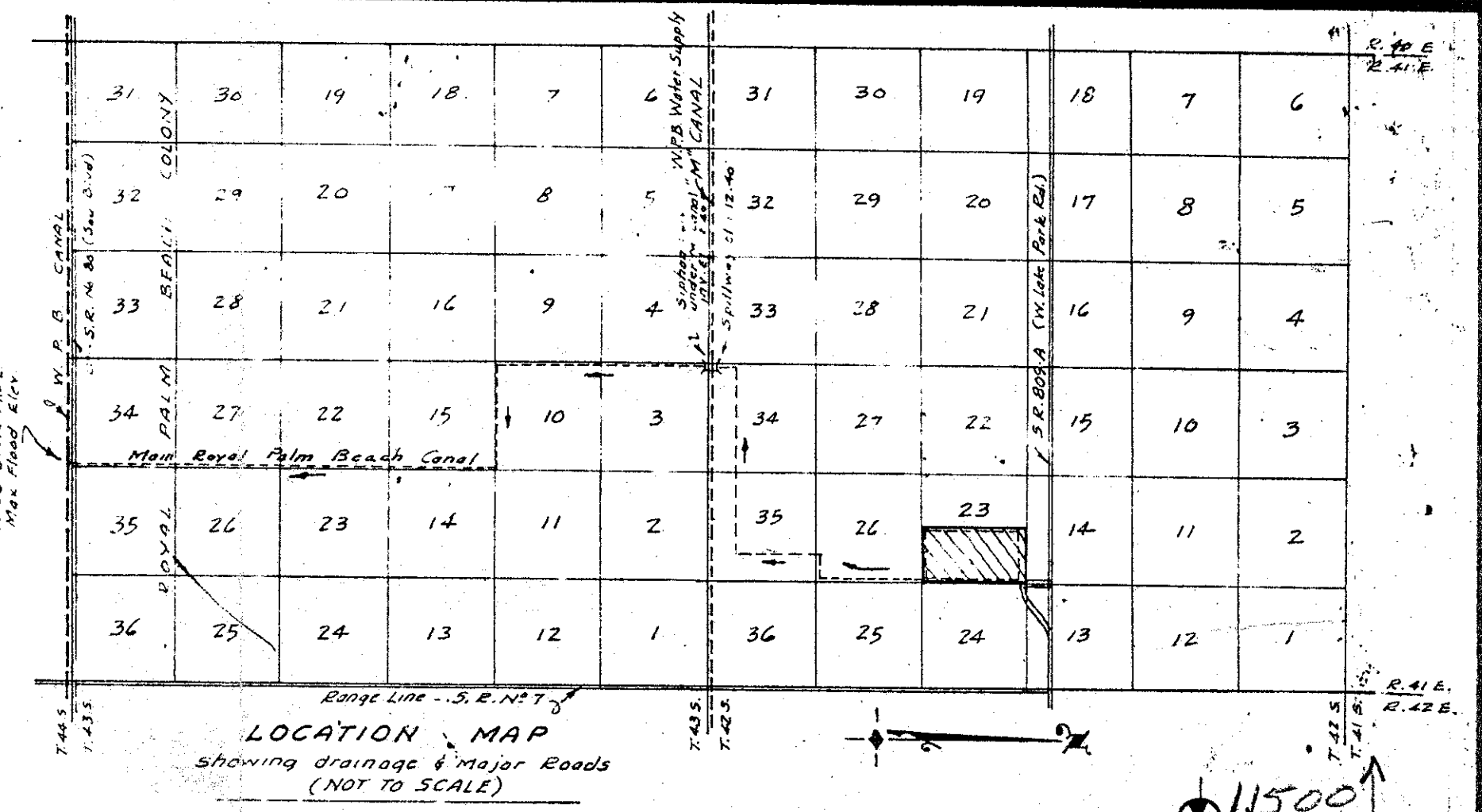

(1) PERC RATE -- 0.58 min/in. SOIL: 0.0'-0.6' grey sand W.T. 0.6'-3.0' dk brn 3.0'-4.0' marl 4.0'-4.0' shi-rock	(6) PERC RATE -- 0.57 min/in. SOIL: 0.0'-2.0' lt brown sand W.T. 2.0'-2.7' dk. 2.7'-3.0' marl 3.0'-3.5' shi-rock	(11) PERC RATE -- 1.0 min/in. SOIL: 0.0'-0.5' grey sand W.T. 0.5'-2.7' brown 2.7'-3.5' marl 3.5'-4.5' shi-rock	(16) PERC RATE -- 0.75 min/in. SOIL: 0.0'-1.5' dk brn W.T. 1.5'-2.0' lt yel. 2.0'-2.2' sd & marl 2.2'-4.2' marl	(20) PERC RATE -- 1.05 min/in. SOIL: 0.0'-1.0' grey sand W.T. 1.0'-3.0' brown 3.0'-3.5' marl & sd 3.5'-5.0' shi-rock	(24) PERC RATE -- 1.0 min/in. SOIL: 0.0'-1.0' grey sand W.T. 1.0'-2.7' brn 2.7'-3.0' marl 3.0'-3.0' shi-rock
---	--	--	---	--	--

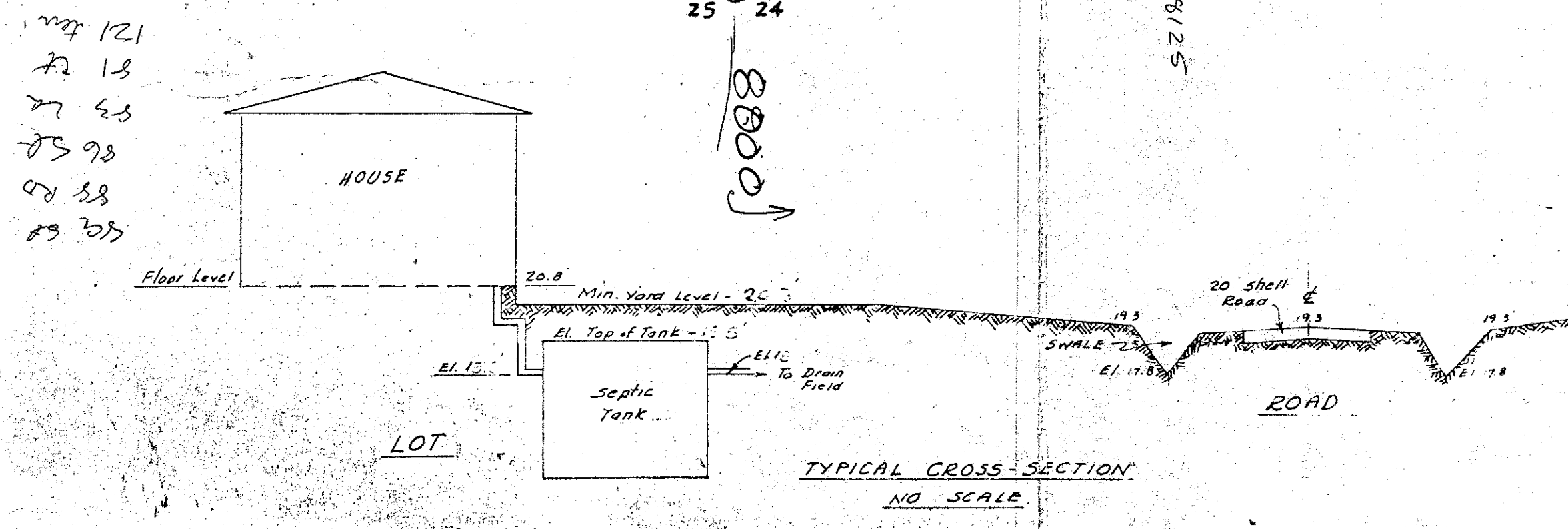
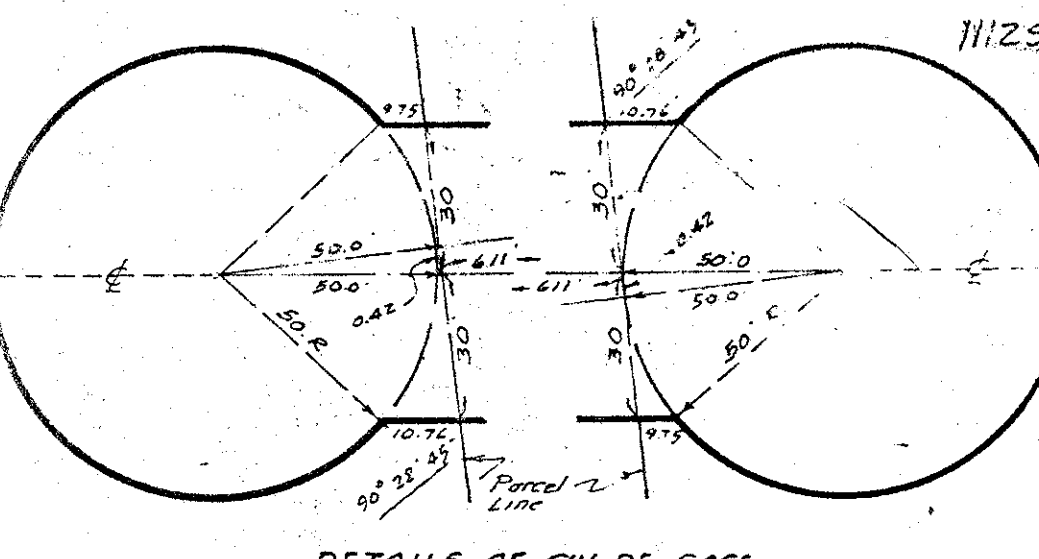
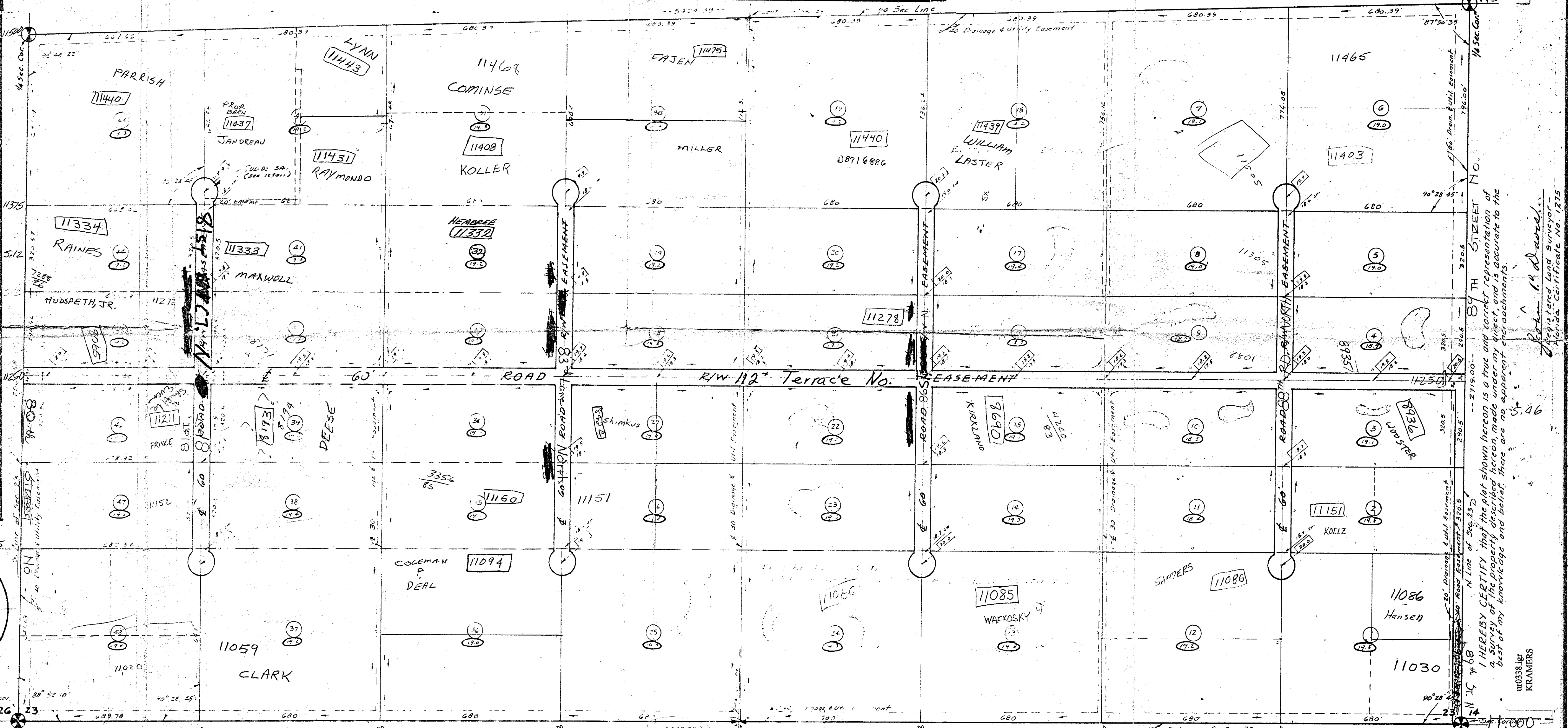

**LESION DATA**  
 1 1/2 year flood stage on West Palm Beach Canal occurred October, 1947, at Mean Sea Level (M.S.L.), prior to installation of pumps at Lohmann's Groves. In addition, the Soil Conservation Service (S.C.S.) had hearings on August 27, 1949, in the 20 Shell Road project which was a 10-acre project. In addition, the Flood Control District and the Corps of Engineers, hereinafter referred to as the District, in the West Palm Beach Canal project, had a meeting on the project in December on the West Palm Beach Canal project. Level in the wind is 14.00 feet and the future design level of 20 shell road level is 13.50 feet. Invert Elev. of Septic Culvert is 2.40 feet M.S.L. The sillway at headwall is set at 4.0 feet M.S.L. and may be higher. The minimum ground level of 13.50 feet M.S.L. is well above flood stage projected to this Section (23). Arrows shown hereon indicate direction of flow in swales and ditches.

Elevations shown of existing 20 shell roads, shown thus: Elevations of swales, shown thus: Yard Elevations, shown thus: All previous soil tests were taken in the approx. center of each lot. Elevations shown hereon are 10 feet maximum thereon, above Mean Sea Level, based on RD County (C.S.C. 45-3) datum. All 3/4 acre lots shown hereon contain a minimum of 3 acres, 2000. All larger lots shown hereon contain a minimum of 10 acres, gross, except for Lot 43 which contains 9.87 acres, gross. All lot corners staked with 1/2" pipes.

**3000-100**

**EARL H. MARTIN**  
 REG. CIVIL ENGINEER  
 F.L.A. CERT. NO. 5153

**JOHN P. DAVIS & ASSOCIATES, INC.**  
 REGISTERED ENGINEERS - SURVEYORS  
 WEST PALM BEACH - LAKE WORTH, FLORIDA

SUBDIVISION OF  
**THE EAST HALF OF SECTION 23**  
 TOWNSHIP 42 SOUTH, RANGE 41 EAST  
 PALM BEACH COUNTY, FLA.

FOR  
**A.H. KRAMER and G.L. BURNS**

DATE: March, 1971 REFERENCE: Survey - A.H. Wood & Assoc. made of adjacent sections and 20 Shell Road C.S.C. 45-3

I HEREBY CERTIFY that the plat shown hereon is a true and correct representation of a survey of the property described hereon made under my direct and accurate to the best of my knowledge and belief, there are no apparent encroachments.

*Earl H. Martin*  
 Registered Land Surveyor - Florida Certificate No. 1215